

DIRECTIONS TO VENUE

FROM M61:

At junc 5 take the A58 exit to **Bolton/Westhoughton**
At the roundabout take the 3rd exit onto **Snydale Way/A58**
At the roundabout take the 3rd exit onto **Park Rd/A58**
Turn left onto **Platt Lane**
Continue onto **North Rd**
At the roundabout take 2nd exit onto **Gibfield Park Ave**
At the roundabout take 1st exit onto **Gibfield Park Way**
At the roundabout take 2nd exit onto **Atherleigh Way/A579**
Through 5 sets of traffic lights
At the roundabout take the 1st exit **Leigh Sports Village**

FROM M6 SOUTH:

At junc 22 on roundabout take 3rd exit **Lane Head/Leigh**
At the traffic lights turn right
At the 2nd set of lights turn right onto **East Lancs Rd/A580**
At the next set of lights turn left **A579/Atherleigh Way**
Through 1 set of lights
At next roundabout 2nd exit **Leigh Sports Village**

FROM M6 NORTH:

At junc 23 **Haydock**
Take 2nd exit onto **A580/East Lancs Rd**
Then follow directions from **M6 South at A579/Atherleigh Way**



Schedule of 18 Class - Unbenched Breed

Championship Show

(held under Kennel Club Limited Rules and Regulations)

To be held at Leigh Indoor Sports Centre, Sale Way,
Leigh Sports Village, Leigh, Lancashire, WN7 4JY
on Sunday 2nd April 2017

(Back to back with National Terrier)

Show opens 9.30 a.m.

Judging 10.30 a.m. in both rings



~ JUDGES ~

Dogs: Mr J Devine (Lendevs) Bitches: Mr B Emmett (Elvinor)

All the Judges at this show agree to abide by the following statement:
in assessing dogs, judges must penalise any features or exaggerations which they consider would be detrimental to the soundness, health and well being of the dog.

Referee: Mr J Farley (Homafar)

GUARANTORS TO THE KENNEL CLUB

Dr A S Bryden (Chairman), The Warren 64 Chapman Road Fulwood Preston. PR2 8NY
Mrs C Crossman (Hon Secretary) 83 Ainsdale dr, Ashton On Ribble, Preston, PR2 1TU 01772 724045
Mrs J Matthews (Treasurer) 20 Shetland Cl, Cinnamon Brown Warrington, WA2 0UW
Mr L Aspin, 181 Pleckgate Road, Blackburn. BB1 8QR
Mrs K Aspin, 181 Pleckgate Road Blackburn. BB1 8QR
Mrs E Boote, 3 Beech Ave, Atherton, Manchester. M46 9GG

HON VETERINARY SURGEON - Vetcare Ltd. Telephone: 07642 262051

SHOW MANAGER: Mr Alan Ramsden

ENTRIES AND FEES TO THE SHOW SECRETARY: Eleanor Boote,
3 Beech Ave, Atherton, Manchester. M46 9GG Tel: 01942 795380

POSTAL ENTRIES CLOSE: Friday 10th March 2017 (POSTMARK)
ON NO ACCOUNT WILL ENTRIES BE ACCEPTED LATE OR WITHOUT FEES
YOU MAY ALSO ENTER THIS SHOW ON-LINE at www.cidweb.co.uk
Entries will be accepted up to 12 noon Thursday 16th March 2017

A DOG DOCKED ON OR AFTER 6th APRIL 2007 MAY NOT BE ENTERED FOR EXHIBITION AT THIS SHOW

Leigh Plumbing Merchants

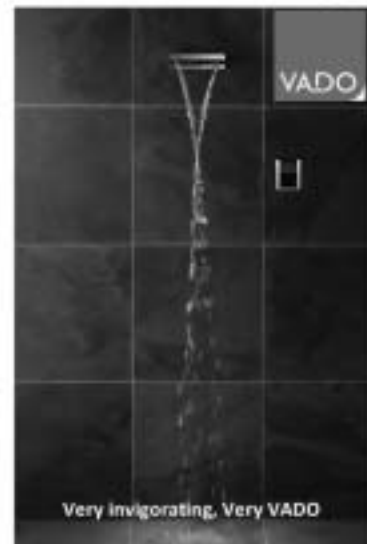

Leigh Plumbing Merchants offers more than just a beautiful bathroom...

Leigh Plumbing Merchants award winning showroom has been described as being of 'platinum' standard (Ideal standard International) and with over 50 tile and bathroom displays, it not only offers choice but the latest trends and captivating design.

Started as a small family business the founders of Leigh Plumbing Merchants have created a name that you can trust, offering support and products to its vast number of tradesmen and working alongside them since 1997 to help their business grow.

Leigh Plumbing Merchants commits itself to providing a complete and comprehensive service from start to finish. Their highly skilled staff will not only recommend and help you choose the bathroom of your dreams, but will be with you at each step, from offering a free design service using the latest CAD software, to giving you the piece of mind that comes with a lifetime of aftercare.



113 Chapel Street, Leigh, Greater Manchester,
WN7 2AL

T: 01942 704607 F: 01942 512607

E: info@leighplumbing.co.uk

W: www.leighplumbing.co

*** SHOW INFORMATION ***

ENTRY FEES:

£16.00 per Dog subsequent fee with same dog - FREE
Veteran Classes Free, Not For Competition £2.00 per dog



ROSETTES:

First to Sixth in every Class
Best Dog : Reserve Best Dog
Best Bitch : Reserve Best Bitch
Best in Show : Reserve Best in Show
Best Puppy Dog : Best Puppy Bitch
Best Puppy in Show



PRIZE CARDS:

First to Sixth in every Class

CLUB DIPLOMAS:

ï Best in Show ï Reserve Best in Show ï
ï Best Puppy in Show ï

ADVERTS:

Full Page £6.00 : Half Page £4.00 : Extra per Photo £6.00

CATALOGUES:

Pre-paid @ £2.50. On the day £3.00
(only a limited number on the day so please order with entries)
Pre-paid catalogues must be collected by 12.30 p.m after which
time they will be available for sale ñ no refunds will be given

CAR PARKING

An excellent venue with ample car parking

NO SMOKING in the Hall (Smoke Alarms fitted)

TRADE STAND HOLDERS:

No goods may be sold within the precincts of the Show without prior
arrangement with the Committee. Please apply in writing to

the Hon Secretary:-**Eleanor Boote,**

3 Beech Ave, Atherton, Manchester. M46 9GG

Tel: 01942 795380

(ALL STANDS MUST BE PRE-BOOKED & PRE-PAID BY CLOSE OF ENTRIES)

YOUR JUDGES

DOGS - Mr J Devine (Lendevs)

I have had SBTs in my family for over 50 years and during this time I have not been without at least one. I first started judging in 1982 and since then have judged 12 Championship shows in England including Crufts 2015, 1 Ch in South Tipperary, Ireland, 1 Ch show in Spain and recently 1 Ch show in France. I have also been referee at 2 Championship shows.

I share the prefix Lendevs with my father, Len, and over the years we have shown many notable dogs including Lendevs Bodecia, consistently in the cards, Lendevs Miracle JW, lendevs Mischief Maker JW, Besswin Little Mischief JW and lendevs Black Jewel, Reserve BIS at a Breed Club Shows. The latter being litter sister to Ch Lendevs Dark Star of Barnard, one of the former bitch record holders in Staffords. I look forward to judging the NWSBTC Championship show in 2017,

BITCHES - Mr B Emmett (Elvinor))

I am pleased and honoured to have been invited to judged bitches at the NWSBT Club Championship show. My parent Club. I have owned Staffords since 1963 and started showing on a regular basis from 1970. I first judged in 1975 & judged my first Championship show in 1985. I have awarded CCs at 17 Championship shows including dogs at Crufts in 2002. I have also judged in Germany and Israel. I was lucky to be awarded Reserve BIS at the Combine Jubilee Championship show with Ch Contessa of Elvinor. Together with my late wife I bred Ch Elvinor Pied Princess at Waystaff. I have also had success with other dogs winning Reserve CCs.

NEWS UPDATE

For all our friends from Europe and the UK that are thinking of coming along to the double header weekend, 1st April, National Terrier and 2nd April, NWSBTC Championship Show there are a few hotels you may want to book. There is an IBIS Hotel at Knutsford, just off the M6 motorway, which could be used for both shows. Then 5 miles from the NWSBTC venue there are two hotels, the Penta Hotel, Warrington and the Novotel, Worsley. Both are, as is the IBIS, dog friendly.

This looks like it's going to be a great weekend so make sure you get your hotel arranged and you entries in. We look forward to seeing you all.

All hotels can be found on Bookings.com

DEFINITIONS OF CLASSES

1. In the following definitions, a Challenge Certificate includes any Show award that counts towards the title of Champion under the Rules of any governing body recognised by The Kennel Club.
2. Wins at Championship Shows in breed classes where Challenge Certificates are not on offer shall be counted as wins at Open Shows.
3. In the case of a dog owned in partnership and entered in Members' classes or competing for Members' Specials each partner must at the time of entry be a member of the Society.
4. In estimating the number of awards won, all wins up to and including the seventh day before the date of closing of entries shall be counted when entering for any class i.e. 3rd March 2017
5. Wins in Variety classes do not count for entry in Breed classes but when entering in Variety classes, wins in both Breed and Variety classes must be counted. A first prize does not include a Special Prize of whatever value.
6. If an exhibitor reports before the judging of a class or classes that a dog has been entered which is ineligible, the exhibitor may choose one of the following options:-
 - (1) Withdrawal - The dog may be withdrawn from competition subject to the conditions of Regulations 9(j) and 20.
 - (2) Transfer - a) If a dog is ineligible for a class or classes as regards its colour, sex, weight or height the Show Secretary shall transfer it to the equivalent class or classes for the correct colour, sex, weight or height and, in the event of their being no equivalent class, Minor Puppy and Puppy excepted to the Open class for the correct colour, sex, weight or height. b) For an exhibit entered incorrectly in a Minor Puppy Class, Puppy Class or Junior Class, which is over age but under twelve calendar months of age, eighteen calendar months of age or 24 calendar months of age respectively, the Show Secretary shall transfer the exhibit to the Puppy Class, Junior Class or Yearling Class respectively for the correct colour, sex, weight or height and in the event of their being no Puppy, Junior or Yearling Class to the Open Class for the correct colour, sex, weight or height. c) For any reason other than the above, the Show Secretary shall transfer it to the Open Class for the correct colour, sex, weight or height. d) If an exhibit arrives late and misses a class, even if it is the only class in which the dog is entered, the dog may not be transferred to any other class.

- MINOR PUPPY:** For dogs of six and not exceeding nine calendar months of age on first the day of the Show.
- PUPPY:** For dogs of six and not exceeding twelve calendar months of age on the first day of the Show.
- JUNIOR:** For dogs of six and not exceeding eighteen calendar months of age on the first day of the Show.
- YEARLING:** For dogs of twelve and not exceeding twentyfour calendar months of age on the first day of the Show.
- NOVICE:** For dogs which have not won a Challenge Certificate or three or more First Prizes at Open and Championship Shows (Minor Puppy, Special Minor Puppy, Puppy and Special Puppy classes excepted, whether restricted or not).
- POST GRADUATE:** For dogs which have not won a Challenge Certificate or five or more First Prizes at Championship Shows in Post Graduate, Minor Limit, Mid Limit, Limit and Open classes, whether restricted or not at Shows where Challenge Certificates were offered for the breed.
- LIMIT:** For dogs which have not become show Champions under the Kennel Club Regulations or under the rules of any governing body recognised by the Kennel Club or won 7 or more First Prizes in all at Championship Shows in Limit or Open Classes confined to the Breed, whether restricted or not at Shows where Challenge Certificates were offered for the breed.
- OPEN:** For all dogs of the breed for which the class is provided and eligible for entry at the Show.
- VETERAN:** For dogs of not less than seven years of age on the first day of the Show
- NOT FOR COMPETITION:** Dogs may be entered "Not For Competition" at the entry fee of £2.00

CLASSIFICATION

(Judging in two rings)

~ JUDGES ~

Dogs: Mr J Devine (Lendevs)

Bitches: Mr B Emmett (Elvinor)

Referee: Mr J Farley (Homafar)

*Kennel Club Challenge Certificate Dog
Kennel Club Challenge Certificate Bitch*

DOGS

1. Minor Puppy
2. Puppy
3. Junior
4. Yearling
5. Novice
6. Post Graduate
7. Limit
8. Open
9. Veteran

BITCHES

10. Minor Puppy
11. Puppy
12. Junior
13. Yearling
14. Novice
15. Post Graduate
16. Limit
17. Open
18. Veteran

**BEST IN SHOW followed by BEST PUPPY
will be judged after Class 18**

**POSTAL ENTRIES CLOSE:
Friday 10th March 2017 (POSTMARK)**

ON NO ACCOUNT WILL ENTRIES BE ACCEPTED LATE OR WITHOUT FEES

**YOU MAY ALSO ENTER THIS SHOW ON-LINE at
www.cidweb.co.uk**

Entries will be accepted up to 12 noon Thursday 16th March 2017

RULES & REGULATIONS

1. OPENING OF SHOW: The Show will open at 9.30 am
2. ARRIVAL OF DOGS: Dogs will be received at any time but it is the exhibitors responsibility to ensure that exhibits are available for judging when required.
3. JUDGING TIME: Judging will commence at 10.30am in both rings.
4. REMOVAL OF DOGS: Exhibits may be removed from the Show after their judging has been completed. The Show will close half an hour after all judging has been completed.
5. COOKING STOVES: The use of cooking stoves is forbidden except as authorised by the Show Management.
6. FEES: £16.00 per Dog subsequent fee with same dog FREE
Veteran Classes Free, Not For Competition £2.00 per dog.????
7. PRIZE MONEY: Will not be paid at this Show.
8. REFUSAL OF ENTRIES: The Committee reserves to itself the right to refuse entries or advertisements.
9. PUPPIES: Puppies under six calendar months of age on the first day of the Show are not eligible for exhibition entry.
10. MATING OF BITCHES: The mating of bitches within the precincts of the Show is forbidden.
11. BEST PUPPY IN SHOW : Where a Best Puppy in Show competition is scheduled the Best Puppy in Show is a puppy which has competed and is unbeaten by any other puppy exhibited at the same show. A Puppy is a dog of six and not exceeding twelve calendar months of age on the first day of the show. Where the Best in Show is a puppy it should automatically be Best Puppy in Show respectively. Similarly, if the Reserve Best in Show is a puppy which has only been beaten by an adult dog it also should automatically be Best Puppy in Show respectively. Consequently, selection of Best Puppy in Show must follow the selection of Best in Show respectively. Best Puppy in Show must be selected from puppies which have been judged and which are unbeaten by any other puppy.
WITHDRAWAL FROM OTHER COMPETITION: Puppies which become eligible for Best Puppy in Show may be withdrawn from all other competition, other than Breed classes prior to the competition for Best Puppy in Show as appropriate, in order to remain unbeaten. A puppy beaten in competition for Best Puppy in Show may subsequently be exhibited in all competition for which it was previously eligible. The dog declared Best Puppy in Show, however, must not compete in any subsequent competition.
PROVISO : For the purpose of the Regulation, dogs beaten in competition for Stud Dog, Brood Bitch, Progeny, Brace and Team or a Special Sward confined to a single breed will not be considered to be a beaten dog.
12. BEST IN SHOW: The dog declared Best in Show is a dog which had competed & is unbeaten by any other dog exhibited at the same Show. Best in Show must be selected from the exhibits declared Best of Sex providing they are unbeaten winning dogs. Reserve Best in Show must be selected from the Best Opposite Sex and the Reserve Best of Sex to the exhibit declared Best in Show.
The dogs declared Best in Show and Reserve Best in Show must not compete in any subsequent competition.
WITHDRAWAL FROM COMPETITION: Dogs which become eligible for Best in Show may be withdrawn from all other competition other than Breed classes and Best of Breed prior to the competition for Best in Show as appropriate in order to remain unbeaten. A dog beaten in competition for Best in Show may subsequently be exhibited in all competition for which it was previously eligible. The dogs declared Best in Show & Reserve Best in Show, however, must not compete in any subsequent competition.
PROVISO: For the Purpose of this Regulation, dogs beaten in competition for Stud Dog, Brood Bitch, Progeny, Brace & Team or a Special Award confined to one breed will not be considered to be a beaten dog.
13. Exhibits will not be admitted to Best in Show competition after a period of 10 minutes has elapsed since the announcement that exhibits are required for judging, unless they have been unavoidably delayed by previous judging not being completed on time, and then only with the special permission of the Show Management.
14. Exhibitors must not pick up dogs by their tails and leads when lifting them. This is not acceptable. Exhibitors should note that such practice would constitute harsh handling and reports of such practice will be referred to the Committee under Kennel Club Show Regulation F11.
15. It is not acceptable to handle a dog in a manner which causes its feet not to touch the ground when on the move. Exhibitors should note that such practices could constitute harsh handling and reports of such practice will be referred to the Committee under Kennel Club Show Regulation F11.k dog so entered must be recorded on the entry form and must be Kennel Club registered

Rules & Regs Contd.

16. All exhibitors must be familiar with Kennel Club Regulation F (Annex B) Regulations for the Preparation of Dogs for Exhibition.
17. OVERSEAS EXHIBITS: All dogs resident outside the UK must be issued with a Kennel Club Authority to Compete number before entry to the show/event can be made. All overseas entries without an Authority to Compete number will be returned to the exhibitor/competitor. Authority to Compete number will be returned to the exhibitor/competitor.
18. **DOGS IN VEHICLES ON HOT DAYS: Your dog is vulnerable and at risk during hot weather and the Kennel Club offers the following guidance to help guide you through the do's and don'ts traveling to and whilst at KC licensed events.**
- 1) When travelling to a show please take a moment to consider whether the route to the show is on a busy holiday route, and leave earlier to avoid increased time in traffic jams.
 - 2) If your vehicle is not air-conditioned seriously consider whether travelling to the show is a good idea at all.
 - 3) The vehicle should be as fully ventilated as possible, and plenty of stops should be taken, with lots of water available to drink.
 - 4) Ensure your dog is not sitting in full sunlight. There should be plenty of free flowing air around the dog.
 - 5) When at the show, never leave your dog in the vehicle.
 - 6) Keep the dog in the shade - take your own shade for example a large umbrella and always have plenty of water available to drink so your dog stays well hydrated.
 - 7) Avoid your dog taking part in unnecessary exertion, or from standing in exposed sunlight for extended lengths of time. Remember, if you feel hot your dog is very likely to feel much hotter and dehydrated, and this could lead to dire results. Please look after your dog's welfare.
- WARNING: IF YOUR DOG IS FOUND TO BE AT RISK FORCIBLE ENTRY TO YOUR VEHICLE MAY BE NECESSARY WITHOUT LIABILITY FOR ANY DAMAGE CAUSED.**
- Anyone whose dog is entered at a Kennel Club licensed event should take all reasonable steps to ensure the needs of their dog(s) are met, and should not put a dog's health and welfare at risk by any action, default, omission or otherwise. Breach of Kennel Club Regulations in this respect may be referred to the General Committee for disciplinary action under Kennel Club Rules and Regulations.
19. NOT FOR COMPETITION: Not for Competition entries will be accepted. Details of each dog so entered must be recorded on the entry form and must be Kennel Club registered
20. **No modifications will be made to the schedule except by permission of the General Committee of the Kennel Club, which will be followed by advertisement in the Canine press wherever possible.**
21. UNENTERED DOGS - No animal other than an exhibit shall be brought into the precincts of A Dog Show during its continuance, except any dogs registered to assist the disabled, or dogs required for educational or instructional purposes or by permission of the General Committee.
22. The Show Management reserve the right to refuse admission to the Show.
23. ACKNOWLEDGEMENT OF ENTRIES: If required a self addressed, stamped postcard should be sent with entries.
24. CHILDREN: Children must be kept under control at all times.
25. DOGS IN CARS: Owners leaving dogs unattended in cars on hot days may be reported to the Kennel Club (KC Rule 42)
26. BANK CHARGES: Any Bank charges incurred by dishonoured cheques will be passed onto the exhibitor involved.
27. SAFETY: Exhibitors may be asked by the Show Manager to stack their cages in the interest of safety.
28. NO SMOKING: No smoking in the Hall - as Smoke Alarms are fitted.
29. REGULATIONS F. F9 EXHIBITION OF DOGS: a) No person shall carry out punitive correction or harsh handling of a dog at any time whilst at the licensed venue including its environs, car park and caravan parks and approaches. b) The owner, exhibitor, handler or other person in charge of a dog at Kennel Club events must at all times ensure that the dog is kept under proper control whilst at the licensed venue, including its environs, car & caravan parks & approaches.

FOR MORE INFORMATION ON THE NORTH WEST

STAFFORDSHIRE BULL TERRIER CLUB



VISIT OUR WEBSITE
www.northwestsbclub.co.uk



This Show is sponsored by



who kindly offer:
product for
Best in Show, Reserve Best in Show
and Best Puppy in Show.

PLEASE

Check your entries! Have you: -

1. Entered the right class for your dog's age, sex and qualification?
2. Paid the correct entry fee?
3. Given your dog's name, breeding and correct date of birth?
4. Shown the class entered by number?
5. Given your correct details?
6. Signed and dated the entry form?
7. Paid the correct fee?
8. Kept proof of posting or enclosed stamped addressed postcard for acknowledgment?
9. Posted to the correct address by the closing date?



EXERCISE AREA

AN EXERCISE AREA WILL BE PROVIDED AND MUST BE USED. ALL EXHIBITORS AND HANDLERS ARE REMINDED THAT THEY ARE RESPONSIBLE FOR CLEANING UP AND CLEARING ANY FOULING BY DOGS IN THEIR CHARGE

CHILDREN

PARENTS AND GUARDIANS, PLEASE KEEP YOUR CHARGES UNDER CONTROL AND DO NOT ALLOW THEM TO SPOIL OTHERS' ENJOYMENT OR INTERFERE WITH THE SMOOTH RUNNING OF THE SHOW



UNENTERED DOGS

ON NO ACCOUNT WILL UNENTERED DOGS BE ALLOWED IN THE HALL (Staffords over FOUR months of age may be entered –not for competition)

**NO SMOKING IN THE CENTRE
IT IS AGAINST THE LAW TO SMOKE INSIDE THESE PREMISES**



EXHIBITS MAY BE REMOVED AFTER THEY HAVE COMPLETED THEIR CLASSES.

**THE SHOW MANAGEMENT RESERVE THE RIGHT
TO REFUSE ADMISSION TO THE SHOW**

**THE TIMING OF THE INTERVAL SHALL BE
AT THE CHIEF STEWARD'S DISCRETION.**

THE OFFICERS & COMMITTEE DO NOT ACCEPT RESPONSIBILITY FOR ANY PRODUCTS ADVERTISED OR SOLD BY STALL HOLDERS AT THIS SHOW. EXHIBITORS ARE REMINDED THAT PRODUCTS ON SALE BY TRADE STANDS FOR THE PREPARATION & GROOMING OF DOGS MAY NOT MEET THE REQUIREMENTS FOR THE REGULATIONS FOR THE PREPARATION OF DOGS FOR EXHIBITION.

CAGES

The Kennel Club requests that all dogs in soft cages are NOT left unattended at any time, for safety reasons and that all cages/crates are correctly and clearly labeled with exhibitors contact information or ring number.

PHOTOGRAPHY/FILMING

Photography/filming only by discretion of committee and must not impede judging or clubs own photographer.





REGULATIONS FOR THE PREPARATION OF DOG FOR EXHIBITIONS F (B)

1. These regulations must be observed when a dog is prepared for exhibition and/or exhibited at any Kennel Club Licensed event. Objections may be referred to the General Committee for disciplinary action under these show regulations and/or for disciplinary action under Kennel Club Rule A42.(a) A dog found to have been exhibited in breach of these regulations will automatically be disqualified from exhibition at the show and from any award gained there. (b) Unless the exhibitor provides a satisfactory explanation for the dog being exhibited in breach of these regulations, he/she may be subject to further penalties of either a fine or as listed under rule A42.
2. (a) No substance which alters the natural colour, texture or body of the coat may be present in the dog's coat for any purpose at any time during the show. No substance which alters the natural colour of any external part of the dog may be present on the dog for any purpose at any time during the show.
(b) Any other substance (other than water) which may be used in the preparation of a dog for exhibition must not be allowed to remain in the coat or on any other part of the dog at the time of exhibition.
3. No act or operation which alters the natural conformation of a dog or any part thereof may be performed except:-
 - (a) Operations certified to the satisfaction of the General Committee.
 - (b) The removal of dew claws of any breed.
 - (c) Operations to prevent breeding provided that such operations are notified to the Kennel Club before neutered dogs are shown.
 Nor must anything be done calculated to in the opinion of the General Committee to deceive.
4. The General Committee without previous notice may order an examination of any dog or dogs at any Show. Any examination thus ordered will be made by a person having executive authority who shall have a written directive from The Kennel Club in their possession. Samples may be taken for further examination and analysis.
5. An individual has the right to lodge an objection to a dog only if he/she is the owner or handler of a dog competing in the same breed or class. An objection may, however, be lodged by an official of the Show or by anyone so deputed by The Kennel Club. It will be the responsibility of the individual who lodges the objection or the official (as appropriate), to substantiate the grounds for the objection. The Kennel Club will substantiate the grounds for an objection made on its behalf.
6. Any objection by an individual related to an infringement of these Regulations must be made in writing to the Show Secretary at his/her office before the close of the Show and the individual must produce evidence of identity at the time of lodging the complaint.

The Officers & Committee of The North West Staffordshire Bull Terrier Club do not accept responsibility for any products advertised or sold by Stall Holders and/or Trade Stands at this Show. Exhibitors are reminded that products on sale by Trade Stands for the preparation & grooming of dogs may not meet the requirements for the Regulations for the Preparation of Dogs for Exhibition.

~ Dogs in Vehicles on Hot Days ~

Your dog is vulnerable and AT RISK if left in a vehicle in high temperatures and even on days considered as slightly warm. Please



take care of your dog. If your dog is found to be at risk forcible entry to your vehicle may be necessary without liability for any damage caused.

North West Staffordshire Bull Terrier Club



**18 Class Unbenched Breed
Championship Show**

(Held under Kennel Club Limited Rules & Regulations)
**To be held at Leigh Indoor Sports Centre,
 Sale Way, Leigh Sports Village,
 Leigh, WN7 4JY
 on Sunday 2nd April 2017**

Founded 1946

INSTRUCTIONS This form must be used by one person only (or partnership). Writing **MUST BE IN INK OR INDELIBLE PENCIL**. Use one line only for each dog. The name of the dog and all the details as recorded with The Kennel Club must be given on this entry form. If an error is made the dog may be disqualified by the General Committee of The Kennel Club. All dogs must be REGISTERED at The Kennel Club in the name of the exhibitor. If the registration or transfer of ownership has not been confirmed it must be applied for before the closing date of entries. In case of dispute proof of postage of such applications may be required by The Kennel Club. Puppies under 6 months of age on the first day of the Show cannot be entered for competition. On no account will entries be accepted without fees. If a dog is in the process of Registration or Transfer at the time entry is made, add the letters NAF or TAF as appropriate after its name. Please put classes in numerical order and USE BLOCK CAPITALS throughout when completing this entry form. The Kennel Club Authority to Compete number (for dogs registered and resident outside the UK) must be stated or the entry will be returned. PLEASE CHECK ALL DETAILS BEFORE POSTING.

A DOG DOCKED ON OR AFTER 6th APRIL 2007 MAY NOT BE ENTERED FOR EXHIBITION AT THIS SHOW

PLEASE USE ONE LINE PER DOG

REGISTERED NAME OF DOG (and *ATC No if applicable)	BREED	SEX DoB	FULL DATE OF BIRTH	BREEDER (if owner put Exh)
(Kennel Club ATC No.)	Staffordshire Bull Terrier			
(Kennel Club ATC No.)				
(Kennel Club ATC No.)				
(Kennel Club ATC No.)				
(Kennel Club ATC No.)				

DECLARATION: I/We agree to submit to and be bound by Kennel Club Limited Rules & Regulations in their present form or as they may be amended from time to time in relation to all canine matters with which the Kennel Club is concerned and that this entry is made upon the basis that all current single or joint registered owners of this dog(s) have authorised/consented to this entry. I/We also undertake to abide by the Regulations of this Show and not to bring to the Show any dog which has contracted or been knowingly exposed to any infectious or contagious disease during the 21 days prior to the Show, or which is suffering from a visible condition which adversely affects its health or welfare or to bring any dog which has been prepared for exhibition contrary to Kennel Club Regulations for the Preparation of Dogs for Exhibition F (Annex B). I/We agree without reservation that any Veterinary Surgeon operating on any of my/our dogs in such a way that the operation alters the natural conformation of the dog or part thereof may report such operations to the Kennel Club. I/We declare that where any alteration has been made to the natural conformation of the dog(s) the relevant permission to show has been granted by the Kennel Club. I/We declare that where any alteration has been made to the natural conformation of the dog/s the relevant permission to show has been granted by the Kennel Club. I/We further declare to the best of my knowledge that the dogs are not liable to disqualification under Kennel Club Show Regulations.

Usual Signature of Owner(s)..... Date

NOTE: Dogs entered in breach of Kennel Club Show Regulations are liable to disqualification whether or not the owner was aware of the breach.

ENTRY FEES: POSTAL ENTRIES CLOSE: Friday 10th March 2017 (Postmark)

- @ £16.00 Per Dog (excluding stakes) £
- @ subsequent entry with same dog & Veteran classes £ FREE
- @ Not For Competition £2.00 (Details to be given below) £

CATALOGUES:

- @ £2.50 Pre-paid £3.00 on the day (limited number) £

MEMBERSHIP: (Optional) 2017

- @ £5.00 Joint / £4.00 Single £

ADVERTSETC:

- @ £6 Full Page / £4 Half Page & photos are £6 extra £
- Sponsorship of class @ £5.00 £
- Voluntary donation to Rescue Fund £
- TRADE STANDS @ £20.00 £

TOTAL ENCLOSED

£ _____
**Please make cheques & P.O.'s payable to "N.W.S.B.T. CLUB" and NOT the Show Secretary
 ON NO ACCOUNT WILL ENTRIES BE ACCEPTED LATE OR WITHOUT FEES**

**Entries & Prepaid Fees to The Hon Show Secretary, Eleanor Boote,
 3 Beech Ave, Atherton, Manchester. M46 9GG Tel: 01942 795380**

SIRE	DAM	TO BE ENTERED IN CLASSES NUMBERED

In the case of joint registered ownership the name of every owner must be given here

NAME OF OWNER/S

(Mr/Mrs/Miss/Ms) _____
 ADDRESS: _____
 Your address will appear in the Catalogue unless you tick here

POST CODE:

TEL: (Please Include STD Code)

E.MAIL:

@