

### Directions to Venue

**From M6 South:** Leave M6 At junction 22, then at roundabout take 3<sup>rd</sup> exit A579. (signposted Leigh), At traffic lights turn right onto A572, At 2<sup>nd</sup> set of traffic lights turn right onto A580 (East Lancs Rd), At Greyhound Motel roundabout turn left heading for Leigh town centre, At 2<sup>nd</sup> set of traffic lights just over canal bridge turn left to town centre A578 (Chapel St) Turn left into Mather Lane immediately after St Joseph's church signposted St Joseph's Catholic School. 3 Car Parks behind Venue on Mather Lane.

**From M6 North:** Leave M6 At junction 23 (Haydock). Take A580 (East Lancs Rd) to Manchester, At Greyhound Motel roundabout follow directions as M6 South.

**From M60:** Leave M60 at ( junction 14 from Yorkshire ) ( junction 13 from Manchester ) follow A580 (East Lancs Rd) to Greyhound Motel roundabout and turn right heading for Leigh town centre, follow directions as M6 South.

**From M61:** Leave M61 junction 5, At roundabout (A6) turn left for Atherton, Next set of traffic lights turn right for Atherton, then pick up signs for Leigh. Continue straight through Town centre, turn left at lights just past bus station onto A578, Go through 1 set traffic lights & turn right into Mather Lane just after Police Station. 3 Car parks behind Venue on Mather Lane.

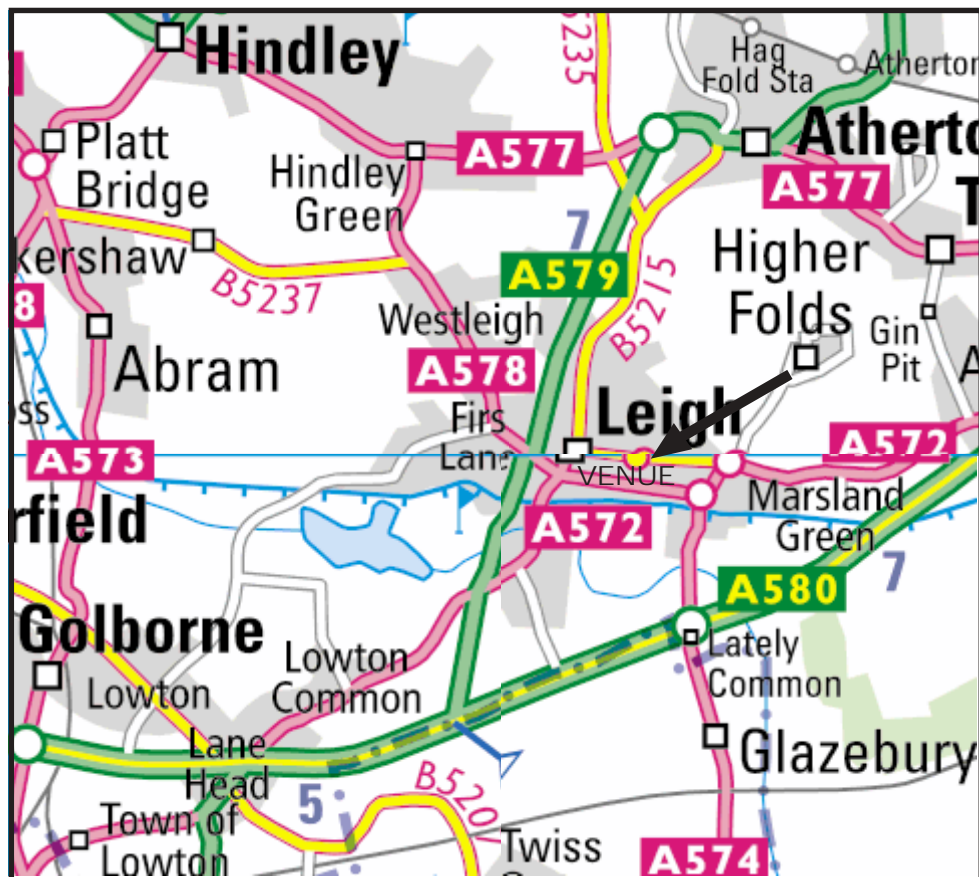

Founded 1946

Unbenched Single Breed

## OPEN SHOW

(To be held under Kennel Club Limited Rules & Regulations)

On Sunday 15th October 2017

The Mather Room, Mather Lane, Leigh. WN7 2PR

Show opens 10.30 am Judging 11.00am in one ring ñ Dogs first

~ JUDGE ~

Mr P Sutcliffe (Pendlestaff)

All the Judges at this show agree to abide by the following statement:

*"In assessing dogs, judges must penalise any features or exaggerations which they consider would be detrimental to the soundness, health and well being of the dog."*

GUARANTORS TO THE KENNEL CLUB

Mrs C Crossman (Hon Secretary) 83 Ainsdale Dr, Ashtopn On Ribble, Preston, PR2 1TU, Tel: 01772 724045

Dr A. Bryden (Chairman) The Warren 64, Chapman Road, Fulwood, Preston

Mrs J Matthews, (Treasurer) 20 Shetland Cl, Cinnamon Brown Warrington, WA2 0UW

HON VETERINARY SURGEON ON CALL: Vetcare Ltd Telephone 01942 262051

SHOW MANAGER: Alan Ramsden

Entries and fees to the Hon Show Secretary:- Eleanor Boote,  
3 Beech Avenue, Atherton, Manchester. M46 9GG Tel: 01942 795380

POSTAL ENTRIES CLOSE: Friday 29<sup>th</sup> September 2017 (Postmark)

(on no account will entries be accepted late or without fees)

YOU MAY ALSO ENTER THIS SHOW ON-LINE at [www.cidweb.co.uk](http://www.cidweb.co.uk)

Entries will be accepted up to 12 noon Thursday 5<sup>th</sup> October 2017

A DOG DOCKED ON OR AFTER 6th APRIL 2007 MAY NOT BE ENTERED FOR EXHIBITION AT THIS SHOW

## **\* SHOW INFORMATION \***

### **ENTRY FEES:**

£5.00 any number of classes per Dog  
£2.00 Veteran Class only  
£2.00 Per dog - "Not For Competition"

### **ADVERTS:**

Full Page £6.00 : Half Page £4.00 : Extra per Photo £6.00

### **CATALOGUES:**

Pre-paid @ £2.50. On the day £3.00  
(only a limited number on the day so please order with entries)  
Pre-paid catalogues must be collected by 12.30 p.m after which  
time they will be available for sale ñ no refunds will be given

**CAR PARKING:** An excellent venue with ample car parking

**REFRESHMENTS:** These will be provided by our own ladies

### **TRADE STAND HOLDERS:**

No goods may be sold within the precincts of the Show without prior  
arrangement with the Committee. Please apply in writing to: - **The Hon Secretary,**  
**Eleanor Boote, 3 Beech Ave, Atherton, Manchester. M46 9GG**  
Tel: 01942 795380

*(ALL STANDS MUST BE PRE-BOOKED & PRE-PAID BY CLOSE OF ENTRIES)*

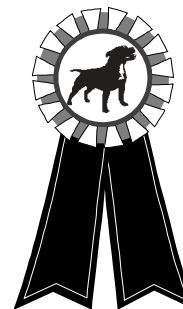

### **ROSETTES**

First to Fifth in every Class  
Best Dog : Reserve Best Dog  
Best Bitch : Reserve Best Bitch  
Best in Show : Reserve Best in Show  
Best Puppy Dog : Best Puppy Bitch  
Best Puppy

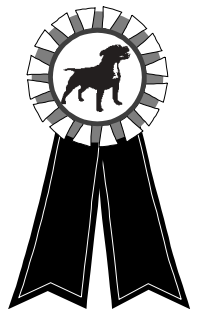

### **PRIZE CARDS**

First to Fifth in every Class

### **CLUB DIPLOMAS**

Best in Show : Reserve Best in Show : Best Puppy

### **SPECIALS**

Best in Show : Reserve Best in Show : Best Puppy

# CLASSIFICATION

*(To be judged in one ring, dogs first)*

~ JUDGE ~

**Mr P Sutcliffe (Pendlestaff)**

## DOGS

1. Minor Puppy
2. Puppy
3. Junior
4. Novice
5. Post Graduate
6. Limit
7. Open
8. Veteran

## BITCHES

9. Minor Puppy
10. Puppy
11. Junior
12. Novice
13. Post Graduate
14. Limit
15. Open
16. Veteran

**BEST IN SHOW WILL BE JUDGED AFTER CLASS 16  
TO BE FOLLOWED BY BEST PUPPY IN SHOW.**

**This Show is sponsored by**



**who kindly offer:  
Specials for  
Best in Show, Reserve Best in Show  
& Best Puppy in Show**

~ YOUR JUDGE ~

**Mr P Sutcliffe (Pendlestaff)**

I owned my first Stafford in 1992, a grandson of Ch Rogue Saga and I first showed in 1997.

I have attended and passed all KC seminars & currently have 2 KC SBN.

This will be my first time judging at a Breed Club Open Show. I am honoured & very much looking forward to judging.

### POSTAL ENTRIES CLOSE:

**Friday 29<sup>th</sup> September 2017 (Postmark)**

*(on no account will entries be accepted late or without fees)*

YOU MAY ALSO ENTER THIS SHOW ON-LINE at  
[www.cidweb.co.uk](http://www.cidweb.co.uk)

**Entries will be accepted up to 12 noon  
Thursday 5<sup>th</sup> October 2017**

**FOR MORE INFORMATION ON  
THE NORTH WEST  
STAFFORDSHIRE BULL TERRIER CLUB**

**VISIT OUR WEBSITE  
AT**

**[www.northwestsbclub.co.uk](http://www.northwestsbclub.co.uk)**



## DEFINITION OF CLASSES

1. In the following definitions a Challenge Certificate includes any Show award that counts towards the title of Champion under the rules of any governing body recognised by the Kennel Club.
2. Wins at Championship Shows in Breed classes where Challenge Certificates are not on offer shall be counted as wins at Open Shows.
3. In the case of a dog owned in partnership and entered in Members' classes or competing for Members' Specials each partner must at the time of entry be a member of the Society.
4. In estimating the number of awards won all wins up to & including the seventh day before the date of closing of postal entries shall be counted when entering for any class ie **22nd September 2017**
5. Wins in Variety classes do not count for entry in Breed classes but when entering for Variety classes, wins in both Breed and Variety classes must be counted. A First prize does not include a Special prize of whatever value.
6. If an exhibitor reports before judging of a class or classes that a dog has been entered which is ineligible, the exhibitor may choose one of the following options:-
  1. Withdrawal - the dog may be withdrawn from competition subject to the conditions of Regulations 9(j) & 20.
  2. Transfer - a) If a dog is ineligible for a class or classes as regards its breed, colour, sex, weight or height the Show Secretary shall transfer it to the equivalent class or classes for the correct breed, colour, sex, weight or height and, in the event of there being no equivalent class, Minor Puppy & Puppy excepted to the Open class for the correct breed, colour, sex, weight or height.  
b) For an exhibit entered incorrectly in a Minor Puppy class, Puppy class or Junior class, which is over age but under 12 calendar months or 18 calendar months of age or 24 calendar months of age respectively, the Show Secretary shall transfer the exhibit to the Puppy class, Junior class or Yearling class respectively for the correct breed, colour, sex, weight or height and in the event of there being no Puppy, Junior or Yearling class to the Open class for the correct breed, colour, sex, weight or height.  
c) For any reason other than above, the Show Secretary shall transfer it to the Open class for the correct breed, colour, sex, weight or height.
7. If an exhibit arrives late & misses a class, even if it is the only class in which the dog is entered, the dog may NOT be transferred to any other class.

<b>MINOR PUPPY:</b>	For dogs of six and not exceeding nine calendar months of age on the First day of the Show.
<b>PUPPY:</b>	For dogs of six and not exceeding twelve calendar months of age on the first day of the Show.
<b>JUNIOR:</b>	For dogs of six and not exceeding eighteen calendar months of age on the first day of the Show.
<b>NOVICE:</b>	For dogs which have not won a Challenge Certificate or three or more First prizes at Open or Championship Shows (Puppy, Special Puppy, Minor Puppy & Special Minor Puppy Classes excepted) whether restricted or not.
<b>POST GRADUATE:</b>	For dogs which have not won a Challenge Certificate or five or more First prizes at Championship Shows in Post Graduate, Minor Limit, Mid Limit & Open classes whether restricted or not, at Shows where Challenge Certificates were offered for the breed
<b>LIMIT:</b>	For dogs which have not become Show Champions under Kennel Club Regulations or under the rules of any governing body recognised by the Kennel Club or won seven or more first prizes in all at Open & Championship Shows in Limit or Open classes, confined to the Breed, whether restricted or not, at Shows where Challenge Certificates were offered for the breed
<b>OPEN:</b>	For all dogs of the Breed for which the class is provided and eligible for entry at this Show.
<b>VETERAN:</b>	For dogs of not less than seven years of age on the first day of the Show.
<b>NOT FOR COMPETITION:</b>	Dogs may be entered as "Not For Competition" at the entry fee of £2.00. All dogs accepted NFC must be FOUR calendar months or over and KC registered. Full KC details must be given on the entry form.

## SHOW REGULATIONS

1. OPENING OF SHOW: The Show will open at 10.30am.
2. ARRIVAL OF DOGS: Dogs will be received at any time but we would like to remind exhibitors of their responsibility to ensure that exhibits are available for judging when required.
3. JUDGING TIME: Judging will commence at 11.00 am. Dogs first in the ring.
4. REMOVAL OF DOGS: Exhibits may be removed from the Show after their judging has been completed. The Show will close half an hour after all judging has been completed.
5. COOKING STOVES: The use of cooking stoves in the proximity of the tenting & benching areas is forbidden except as authorised by the Show Management.
6. ENTRY FEES: £5.00 for any number of classes per dog. £2.00 Veteran class only & NFC.
7. PRIZE MONEY: No prize money on offer at this Show
8. REFUSAL OF ENTRIES: The Committee reserves to itself the right to refuse entries.
9. PUPPIES: Puppies under six calendar months of age on the first day of the Show are not eligible for exhibition.
10. MATING OF BITCHES: The mating of bitches within the precincts of the Show is forbidden.
11. BEST PUPPY IN SHOW: Where a Best Puppy in Show is scheduled the Best Puppy in Show is a puppy which has competed & is unbeaten by any other puppy exhibited at the same Show. A puppy is a dog of six & not exceeding twelve calendar months of age on the first day of the Show. Where the Best in Show is a puppy it should automatically be awarded Best Puppy in Show respectively. Similarly, if the Reserve Best in Show is a puppy which has only been beaten by an adult dog it will also automatically be Best Puppy in Show respectively. Consequently, selection of Best Puppy in Show must follow the selection of Best in Show respectively. Best Puppy in Show must be selected from puppies which have been judged and which are unbeaten by any other puppy.  
WITHDRAWAL FROM COMPETITION: Puppies which become eligible for Best Puppy in Show may be withdrawn from all other competition, other than Breed Classes, prior to the competition for Best Puppy in Show, as appropriate, in order to remain unbeaten. A puppy beaten in competition for Best Puppy in Show may subsequently be exhibited in all competition for which it was previously eligible. The dog declared Best Puppy in Show, however, must not compete in any subsequent competition.  
PROVISO: For the Purpose of this Regulation, dogs beaten in competition for Stud Dog, Brood Bitch, Progeny, Brace & Team or a Special Award confined to one breed will not be considered to be a beaten dog.
12. BEST IN SHOW: The dog declared Best in Show is a dog which has competed & is unbeaten by any other dog exhibited at the same Show. Best in Show must be selected from the exhibits declared Best of Sex providing they are unbeaten winning dogs. Reserve Best in Show must be selected from the Best Opposite Sex and the Reserve Best of Sex to the exhibit declared Best in Show. The dogs declared Best in Show and Reserve Best in Show must not compete in any subsequent competition  
WITHDRAWAL FROM COMPETITION: Dogs which become eligible for Best in Show may be withdrawn from all other competition other than Breed classes prior to the competition for Best in Show as appropriate in order to remain unbeaten. A dog beaten in competition for Best in Show may subsequently be exhibited in all competition for which it was previously eligible. The dogs declared Best in Show & Reserve Best in Show, however, must not compete in any subsequent competition.  
PROVISO: For the Purpose of this Regulation, dogs beaten in competition for Stud Dog, Brood Bitch, Progeny, Brace & Team or a Special Award confined to one breed will not be considered to be a beaten dog.
13. Exhibits will not be admitted to Best in Show competition after a period of 10 minutes has elapsed since the announcement that exhibits are required for judging, unless they have been unavoidably delayed by previous judging not being completed on time, and then only with the special permission of the Show Management.
14. Exhibitors must not pick up dogs by their tails and leads when lifting them. This is not acceptable. Exhibitors should note that such practice would constitute harsh handling and reports of such practice will be referred to the Committee under Kennel Club Show regulation F11.
15. It is not acceptable to handle a dog in a manner which causes its feet not to touch the ground when on the move. Exhibitors should note that such practices could constitute harsh handling and reports of such practice will be referred to the Committee under Kennel Club Show Regulation F1
16. PREPARATION FOR EXHIBITION: All exhibitors must be familiar with Kennel Club Regulation F Annex B - Regulations for the Preparation of Dogs for Exhibition.
17. OVERSEAS EXHIBITS: All dogs resident outside the UK must be issued with a Kennel Club Authority to Compete number before entry to the show/event can be made. All overseas entries without an Authority to Compete number will be returned to the exhibitor/competition.



## Rules & Regs Contd.

18. **DOGS IN VEHICLES ON HOT DAYS:** Your dog is vulnerable and at risk during hot weather and the Kennel Club offers the following guidance to help guide you through the do's and don'ts travelling to and whilst at KC licensed events.
- 1) When travelling to a show please take a moment to consider whether the route to the show is on a busy holiday route, and leave earlier to avoid increased time in traffic jams.
  - 2) If your vehicle is not air-conditioned seriously consider whether travelling to the show is a good idea at all.
  - 3) The vehicle should be as fully ventilated as possible, and plenty of stops should be taken, with lots of water available to drink.
  - 4) Ensure your dog is not sitting in full sunlight. There should be plenty of free flowing air around the dog.
  - 5) When at the show, never leave your dog in the vehicle.
  - 6) Keep the dog in the shade - take your own shade - for example a large umbrella and always have plenty of water available to drink so your dog stays well hydrated.
  - 7) Avoid your dog taking part in unnecessary exertion, or from standing in exposed sunlight for extended lengths of time. Remember, if you feel hot your dog is very likely to feel much hotter and dehydrated, and this could lead to dire results. Please look after your dog's welfare.
- WARNING: IF YOUR DOG IS FOUND TO BE AT RISK FORCIBLE ENTRY TO YOUR VEHICLE MAY BE NECESSARY WITHOUT LIABILITY FOR ANY DAMAGE CAUSED.**
- Anyone whose dog is entered at a Kennel Club licensed event should take all reasonable steps to ensure the needs of their dog(s) are met, and should not put a dog's health and welfare at risk by any action, default, omission or otherwise. Breach of Kennel Club Regulations in this respect may be referred to the General Committee for disciplinary action under Kennel Club Rules and Regulations.
18. **NOT FOR COMPETITION:** Not for Competition entries will be accepted. Details of each dog so entered must be recorded on the entry form and must be Kennel Club registered
19. No modifications will be made to the schedule except by permission of the General Committee of the Kennel Club, which will be followed by advertisement in the Canine press wherever possible.
20. **DOG FOULING:** Any owner, exhibitor, handler or other person in charge of a dog is requested to remove as soon as possible any fouling caused by their dog/s at any Kennel Club Licensed Show within the licensed venue & within the environs of that event including car & caravan parks & approaches.
21. **RESPONSIBILITY:** The Committee will be most anxious for the care and safety of the dogs and for other property, but it must be distinctly understood by exhibitors and all other persons, that the Committee will not be responsible for the loss or damage to a dog or dogs, or any other property, whether arising from accident or any other causes whatsoever, nor for any act or omission of themselves, their officers, agents, servants or others, and it is on this understanding that entries are accepted.
22. **UNENTERED DOGS:** No animal other than an exhibit shall be brought into the precincts of a Dog Show during its continuance, except any dogs registered to assist the disabled, or dogs required for educational or instructional purposes or by permission of the General Committee.
23. **ACKNOWLEDGEMENT OF ENTRIES:** If required a self-addressed stamped postcard should be sent with entries.
24. **CHILDREN:** Children must be kept under control at all times and it must be clearly understood that parents are responsible for the actions and any damage done by their children.
26. **BANK CHARGES:** Any Bank charges incurred by dishonoured cheques will be passed onto the exhibitor involved.
27. **SAFETY:** Exhibitors may be asked by the Show Manager to stack their cages in the interest of safety.
28. **REGULATIONS FOR EXHIBITION OF DOGS:**
- a) No person shall carry out punitive correction or harsh handling of a dog at any time whilst at the licensed venue including its environs, car park and caravan parks and approaches.
  - b) The owner, exhibitor, handler or other person in charge of a dog at Kennel Club events must at all times ensure that the dog is kept under proper control whilst at the licensed venue, including its environs, car & caravan parks & approaches.

## \* EXHIBITORS PLEASE NOTE THE FOLLOWING \*

**Children are their parents responsibility  
and MUST be kept under control at all times**

**Under no circumstances will unentered dogs be  
allowed in the Show (KC Rule F1 [11]). Staffordshire Bull Terriers  
over FOUR calendar months of age may be entered  
"Not For Competition" by completion of entry form  
and payment of the relevant fee prior to or on the day  
(NFC ONLY) at the discretion of the committee.**

**Owners/Handlers must clear any fouling by dogs in their charge.**

**Owners leaving dogs unattended in cars on hot days  
will be reported to the Kennel Club (KC Rule 42)**

**Exhibits may be removed from the Show  
after they have been judged.**

**The Kennel Club requests that all dogs in soft cages  
are NOT left unattended at any time, for safety reasons.**

### **IMPORTANT INFORMATION FOR ALL DOG SHOW EXHIBITORS**

The General Committee of the Kennel Club has approved a recommendation which requires exhibitors to display the exhibit/bench number on their crate, cage or container at all times. This is particularly important when cages etc are not on benches, and at unbenched shows. Each exhibitor is responsible for providing their own crate or cage identification and should note that the original exhibit/bench number card, as provided by the show society, must not be used for this purpose.

### **PLEASE CHECK YOUR ENTRIES**

Have you: -

1. Entered the right class for your dog's age, sex and qualification?
2. Paid the correct entry fee?
3. Given your dog's name, breeding and correct date of birth?
4. Shown the class entered by number?
5. Given your correct details?
6. Signed and dated the entry form?
7. Paid the correct fee?
8. Kept proof of posting or enclosed stamped addressed postcard for acknowledgment?
9. Posted to the correct address by the closing date?

## Leigh Plumbing Merchants

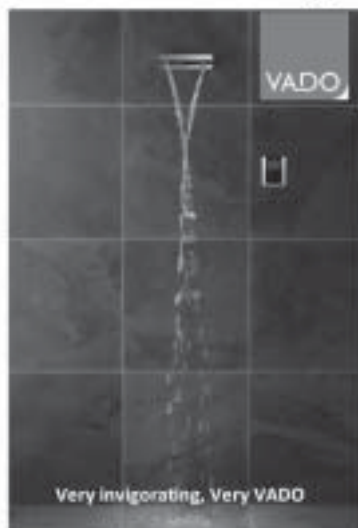

Leigh Plumbing Merchants offers more than just a beautiful bathroom...

Leigh Plumbing Merchants award winning show-room has been described as being of 'platinum' standard (Ideal standard international) and with over 50 tile and bathroom displays, it not only offers choice but the latest trends and captivating design.

Started as a small family business the founders of Leigh Plumbing Merchants have created a name that you can trust, offering support and products to its vast number of tradesmen and working alongside them since 1997 to help their business grow.

Leigh Plumbing Merchants commits itself to providing a complete and comprehensive service from start to finish. Their highly skilled staff will not only recommend and help you choose the bathroom of your dreams, but will be with you at each step, from offering a free design service using the latest CAD software, to giving you the piece of mind that comes with a lifetime of aftercare.



113 Chapel Street, Leigh, Greater Manchester,  
WN7 2AL

T: 01942 704607 F: 01942 512607

E: [info@leighplumbing.co.uk](mailto:info@leighplumbing.co.uk)

W: [www.leighplumbing.co](http://www.leighplumbing.co)



## REGULATIONS FOR THE PREPARATIONS OF DOGS FOR EXHIBITION F (B)

1. These regulations must be observed when a dog is prepared for exhibition and/or exhibited at any Kennel Club Licensed event. Objections may be referred to the General Committee for disciplinary action under these show regulations and/or for disciplinary action under Kennel Club Rule A42.(a) A dog found to have been exhibited in breach of these regulations will automatically be disqualified from exhibition at the show and from any award gained there. (b) Unless the exhibitor provides a satisfactory explanation for the dog being exhibited in breach of these regulations, he/she may be subject to further penalties of either a fine or as listed under rule A42.
2. (a) No substance which alters the natural colour, texture or body of the coat may be present in the dog's coat for any purpose at any time during the show. No substance which alters the natural colour of any external part of the dog may be present on the dog for any purpose at any time during the show. (b) Any other substance (other than water) which may be used in the preparation of a dog for exhibition must not be allowed to remain in the coat or on any other part of the dog at the time of exhibition.
3. No act or operation which alters the natural conformation of a dog or any part thereof may be performed except:  
(a) Operations certified to the satisfaction of the General Committee. (b) The removal of dewclaws of any breed (c) Operations to prevent breeding provided such operations are notified to the Kennel Club before neutered dogs are shown. Nor must anything be done calculated to in the opinion of the General Committee to deceive.
4. The General Committee without previous notice may order an examination of any dog or dogs at any Show. Any examination thus ordered will be made by a person having executive authority who shall have a written directive from the Kennel Club in their possession. Samples may be taken for further examination & analysis.
5. An individual has the right to lodge an objection to a dog only if he/she is the owner or handler of a dog competing in the same breed or class. An objection may, however, be lodged by any official of the Show or by anyone so deputed by the Kennel Club. It will be the responsibility of the individual who lodges the objection or the official (as appropriate), to substantiate the grounds for the objection. The Kennel Club will substantiate the grounds for an objection made on its behalf.
6. Any objection by an individual related to an infringement of these regulations must be made in writing to the Show Secretary at his/her office before the close of the Show & the individual must produce evidence of identity at the time of lodging the complaint.

The Officers & Committee of the North West Staffordshire Bull Terrier Club do not accept responsibility for any products advertised or sold by Stall Holders and/or Trade Stands at this Show. Exhibitors are reminded that products on sale by Trade Stands for the preparation & grooming of dogs may not meet the requirements for the Regulations for the Preparation of Dogs for Exhibition.

**~ Dogs in Vehicles on Hot Days ~**  
Your dog is vulnerable and AT RISK if left in a vehicle in high temperatures and even on days considered as slightly warm. Please take care of your dog. If your dog is found to be at risk forcible entry to your vehicle may be necessary without liability for any damage caused.





# 16 Class Unbenched Single Breed OPEN SHOW

(To be held under Kennel Club Limited Rules & Regulations)  
**On Sunday 15th October 2017**  
**The Mather Room, Mather Lane,**  
**Leigh. WN7 2PR**

### ENTRY FEES:

- ..... @ £5.00 Any Number of Classes Per Dog £
- ..... @ £2.00 Veteran Class only £
- ..... @ £2.00 NFC (Dogs must be 4 calendar months & KC registered - £

### CATALOGUES: *Give NFC details below*

- ..... @ £2.50 Pre-Paid/£3.00 on the day (*limited number available*) £

### MEMBERSHIP:

- ..... @ £5.00 Joint/ £4.00 Single £
- ..... ADVERTS @ £6 Full Page / £4 Half Page / Photos are £6 extra £

### DONATION:

- ..... Sponsorship of Class @ £5.00 £
- ..... Voluntary donation to Rescue Fund £
- ..... Trade Stand @ £15.00 £

### TOTAL ENCLOSED:

£

## POSTAL ENTRIES CLOSE: Friday 29th September 2017 (Postmark)

A DOG DOCKED ON OR AFTER 6th APRIL 2007 MAY NOT BE ENTERED FOR EXHIBITION AT THIS SHOW

**INSTRUCTIONS** This form must be used by one person only (or partnership). Writing **MUST BE IN INK OR INDELIBLE PENCIL**. Use one line only for each dog. The name of the dog and all the details as recorded with The Kennel Club must be given on this entry form. If an error is made the dog may be disqualified by the General Committee of The Kennel Club. All dogs must be REGISTERED at The Kennel Club in the name of the exhibitor. If the registration or transfer of ownership has not been confirmed it must be applied for before the closing date of entries. In case of dispute proof of postage of such applications may be required by The Kennel Club. Puppies under 6 months of age on the first day of the Show cannot be entered for competition. On no account will entries be accepted without fees. If a dog is in the process of Registration or Transfer at the time entry is made, add the letters NAF or TAF as appropriate after its name. Please put classes in numerical order and USE BLOCK CAPITALS throughout when completing this entry form. The Kennel Club Authority to Complete number (**for dogs registered and resident outside the UK**) must be stated or the entry will be returned. PLEASE CHECK ALL DETAILS BEFORE POSTING.

**Please make cheques & P.O.'s payable to "N.W.S.B.T. CLUB" and NOT the Show Secretary**  
**Entries to Hon Show Secretary:- Eleanor Boote,**  
**3 Beech Ave, Atherton, Manchester. M46 9GG Tel: 01942 795380**

## PLEASE USE ONE LINE PER DOG

REGISTERED NAME OF DOG (and A.T.C. No if applicable)	BREED	SEX D or B	FULL DATE OF BIRTH	BREEDER (if owner put Exh)	SIRE	DAM	TO BE ENTERED IN CLASSES NUMBERED
(Kennel Club ATC No.)	Staffordshire Bull Terrier						
(Kennel Club ATC No.)							
(Kennel Club ATC No.)							
(Kennel Club ATC No.)							
(Kennel Club ATC No.)							

I/We agree to submit to and be bound by Kennel Club Limited Rules & Regulations in their present form or as they may be amended from time to time in relation to all canine matters with which the Kennel Club is concerned and that this entry is made upon the basis that all current single or joint registered owners of this dog(s) have authorised/consented to this entry. I/We also undertake to abide by the Regulations of this Show and not to bring to the Show any dog which has contracted or been knowingly exposed to any infectious or contagious disease during the 21 days prior to the Show, or which is suffering from a visible condition which adversely affects its health or welfare or to bring any dog which has been prepared for exhibition contrary to Kennel Club Regulations for the Preparation of Dogs for Exhibition F (Annex B). I/We agree without reservation that any Veterinary Surgeon operating on any of my/our dogs in such a way that the operation alters the natural conformation of the dog or part thereof may report such operations to the Kennel Club. I/We declare that where any alteration has been made to the natural conformation of the dog(s) the relevant permission to show has been granted by the Kennel Club. I/We further declare that I believe to the best of my knowledge that the dogs are not liable to disqualification under Kennel Club Show Regulations.

In the case of joint registered ownership the name of every owner must be given here

NAME/S  
(Mr/Mrs/Miss/Ms) \_\_\_\_\_

ADDRESS: \_\_\_\_\_

Your address will appear in the Catalogue unless you tick here

Usual Signature of Owner(s) ..... Date .....

NOTE: Dogs entered in breach of Kennel Club Show Regulations are liable to disqualification whether or not the owner was aware of the breach.

POST CODE: \_\_\_\_\_ TEL: (Please Include STD Code) \_\_\_\_\_

E.MAIL: \_\_\_\_\_ @ \_\_\_\_\_